

# Songe d'Automne

# Songe d'Automne

Moderato (♩ = 112)

Violin I (or Flute)  
Violin II (or Clarinet)  
Viola (or Clarinet)  
Violoncello

rit. . . . .

Tempo di Valse (♩ = 68)

Vln. II 13

28 29

39 1. 2. 46

50 1.

62 2. 63

73 Vln. II *tr* 79

84

95

105

111

115

123 1. 2. 128 *molto rit.*

132 *A tempo* (♩.=68) Vln. II

144 3

153

162

poco rit. . . . .

# Songe d'Automne

# Songe d'Automne

Moderato (♩ = 112)

Violin I (or Flute)  
Violin II (or Clarinet)  
Viola (or Clarinet)  
Violoncello

rit. . . . .

Tempo di Valse (♩ = 68)

Vln. II 13

28 29

39 1. 2. 46

50 1.

62 2. 63

73 Vln. II *tr* 79

84

95

105

111

115

123 1. 2. 128 *molto rit.*

132 *A tempo* (♩.=68) Vln. II

144

153

162

poco rit. . . . .

*p*

Violin I  
(or Flute)

# Songe d'Automne

Archibald Joyce (1873-1963)  
arr. Dave LaDelfa  
after 1912 Edison cylinder recording

Moderato (♩ = 112)

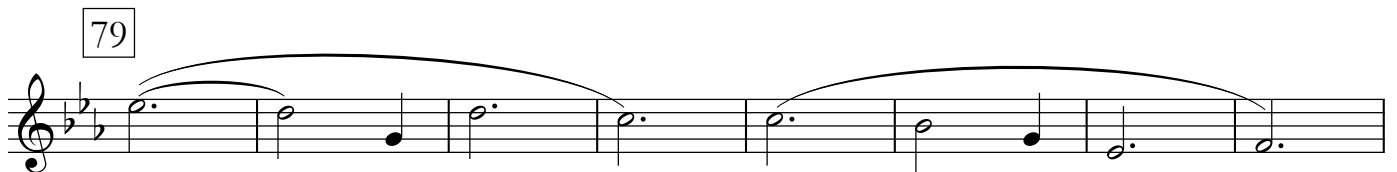
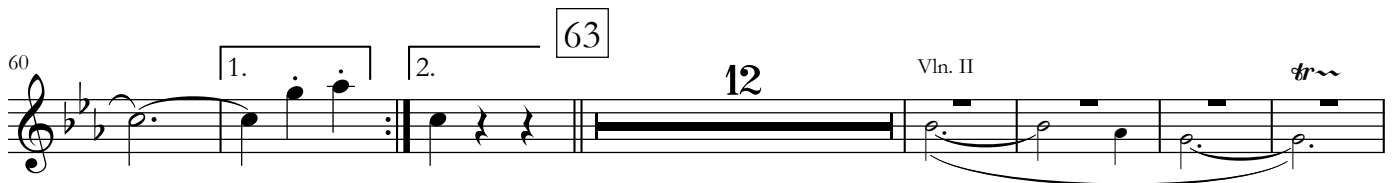
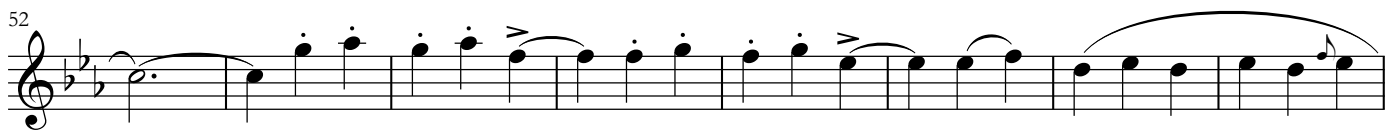
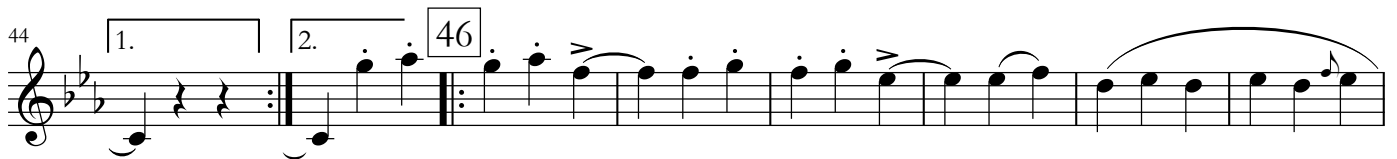
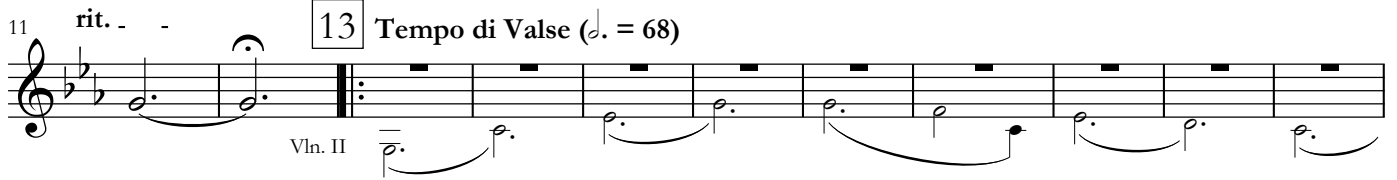

95

103

111

119

126 1. 2. 128

*molto rit.* . . .

A tempo (♩.=68)

132 8 Vln. II

147

154

162

*poco rit.* . . . 1 2

# Songe d'Automne

Archibald Joyce (1873-1963)  
arr. Dave LaDelfa  
after 1912 Edison cylinder recording

Moderato (♩ = 112)

7

rit. - - - - - 3 3 3

13 Tempo di Valse (♩ = 68)

24

35

45

53

61

70

81

95

102

110 111

117

124 128

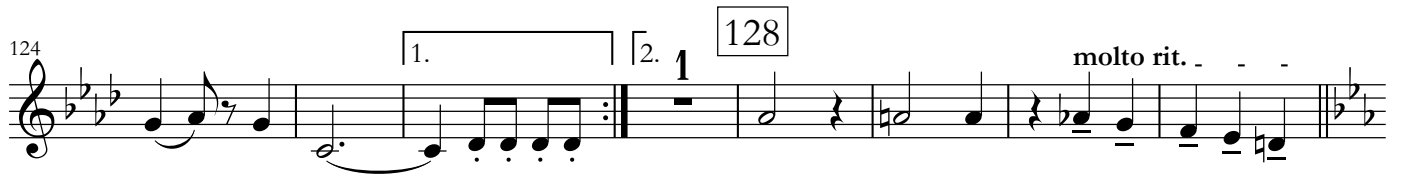

132

A tempo (♩.=68)

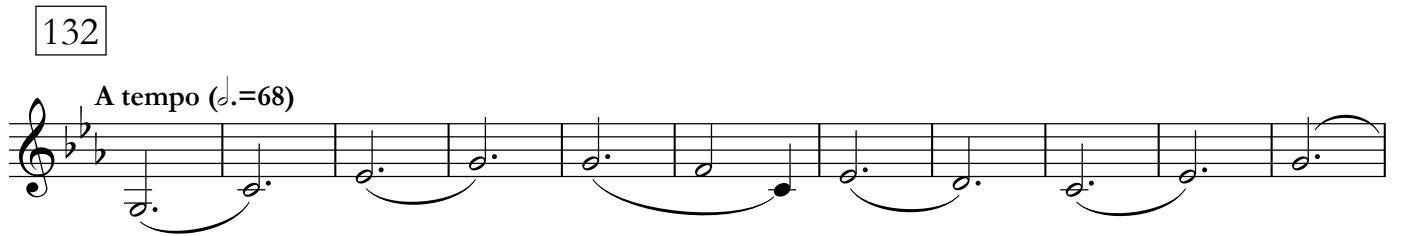

143

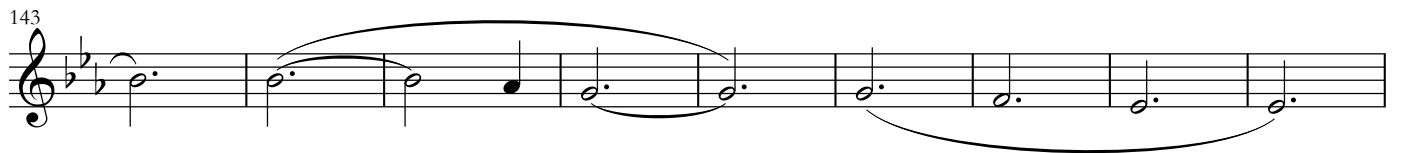

152

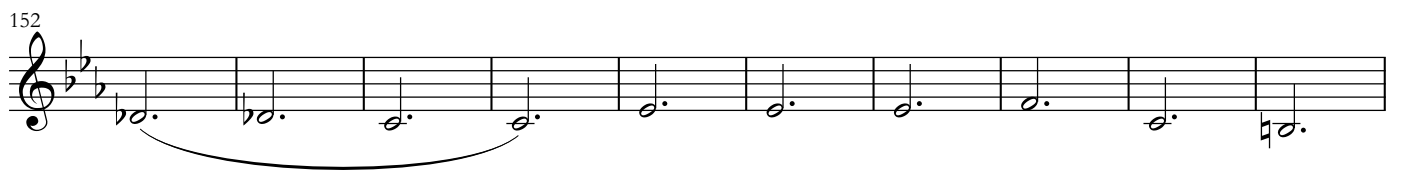

162

poco rit.

Clarinet 1 in B $\flat$   
(instead of Violin 2)

# Songe d'Automne

Archibald Joyce (1873-1963)  
arr. Dave LaDelfa  
after 1912 Edison cylinder recording

Moderato (♩ = 112)

13 Tempo di Valse (♩. = 68)

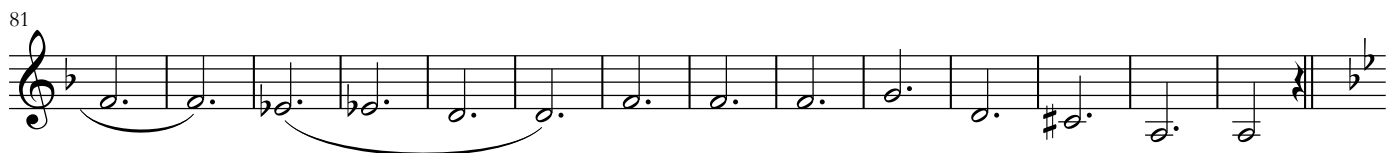
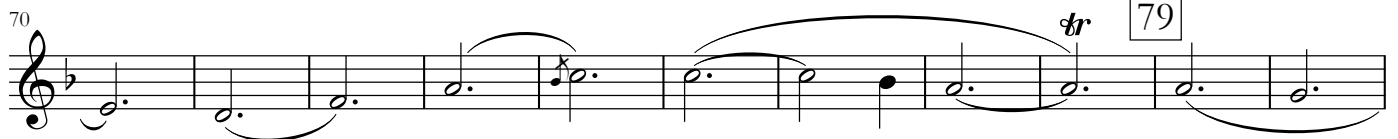
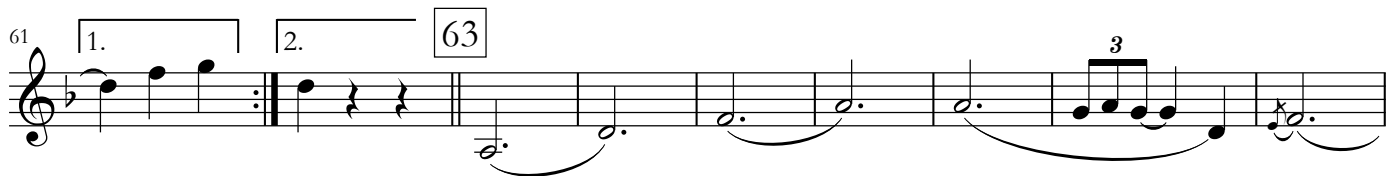
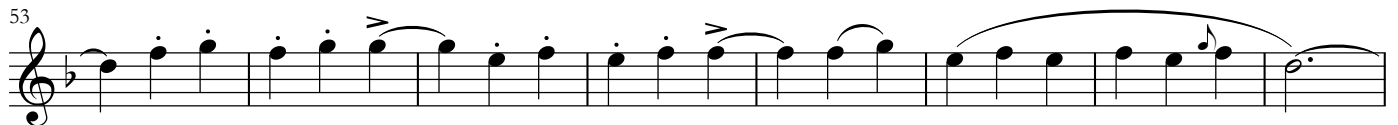
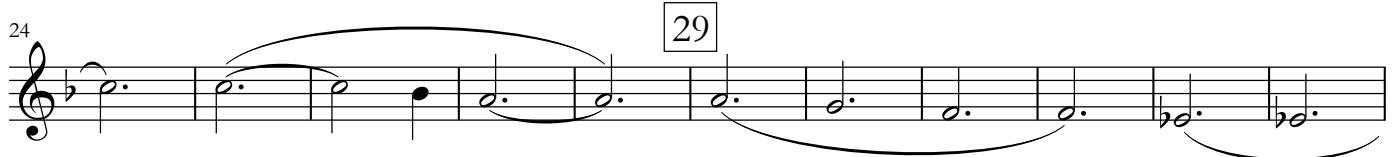
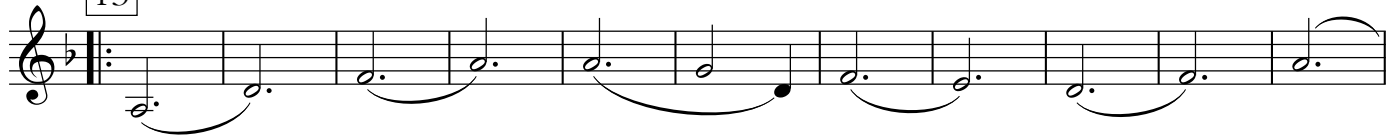

95

102

110

111

117

124

1. 2. 1

128

molto rit. . . .

132

A tempo (♩.=68)

143

152

162

poco rit. . . .

1

# Songe d'Automne

Archibald Joyce (1873-1963)  
arr. Dave LaDelfa  
after 1912 Edison cylinder recording

Moderato (♩ = 112)

13 Tempo di Valse (♩. = 68)

46

63

80

88

95

106

111

117

1.

127

128

*molto rit.* . . .

132

*A tempo* (♩.=68)

135

144

152

161

162

*poco rit.* . . .

1

Clarinet 2 in B $\flat$   
(instead of Viola)

# Songe d'Automne

Archibald Joyce (1873-1963)  
arr. Dave LaDelfa  
after 1912 Edison cylinder recording

Moderato ( $\text{♩} = 112$ )

13 Tempo di Valse ( $\text{♩} = 68$ )

46

63

80

95

103

111

119

126

1. 2.

128

*molto rit.* . . . .

132 *A tempo* (♩.=68)

144

153

162

*poco rit.* . . . .

1
